

VERBOUWING

SPOORLAAN 50, OISTERWIJK





Spoorlaan

50-50A

Stationsstraat

Molenstraat

KADASTRALE GEMEENTE: Oisterwijk
Adres : Spoorlaan 50/50A
Sectie : F
Nummer :2797

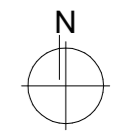





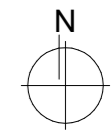

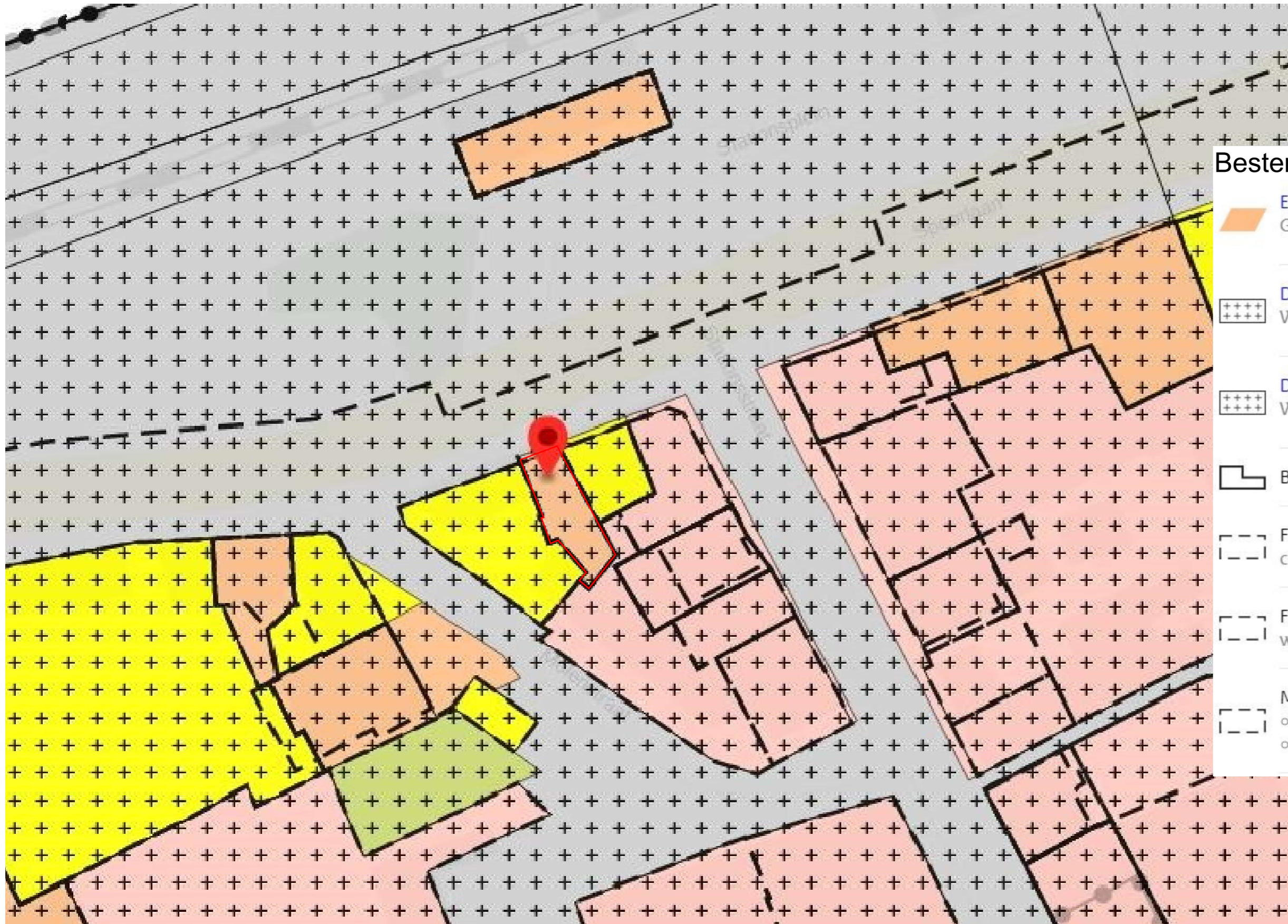

KADASTRALE GEMEENTE: Oisterwijk
Adres : Spoorlaan 50/50A
Sectie : F
Nummer :2797





Bestemmingsplan

-  Enkelbestemming
Gemengd
-  Dubbelbestemming
Waarde - Archeologie - 1
-  Dubbelbestemming
Waarde - Beschermd Dorpsgezicht
-  Bouwvlak
-  Functieaanduiding
cultuurhistorische waarden
-  Functieaanduiding
wonen uitgesloten
-  Maatvoering
 - o maximum bouwhoogte: 8 m
 - o maximum goothoogte: 3 m

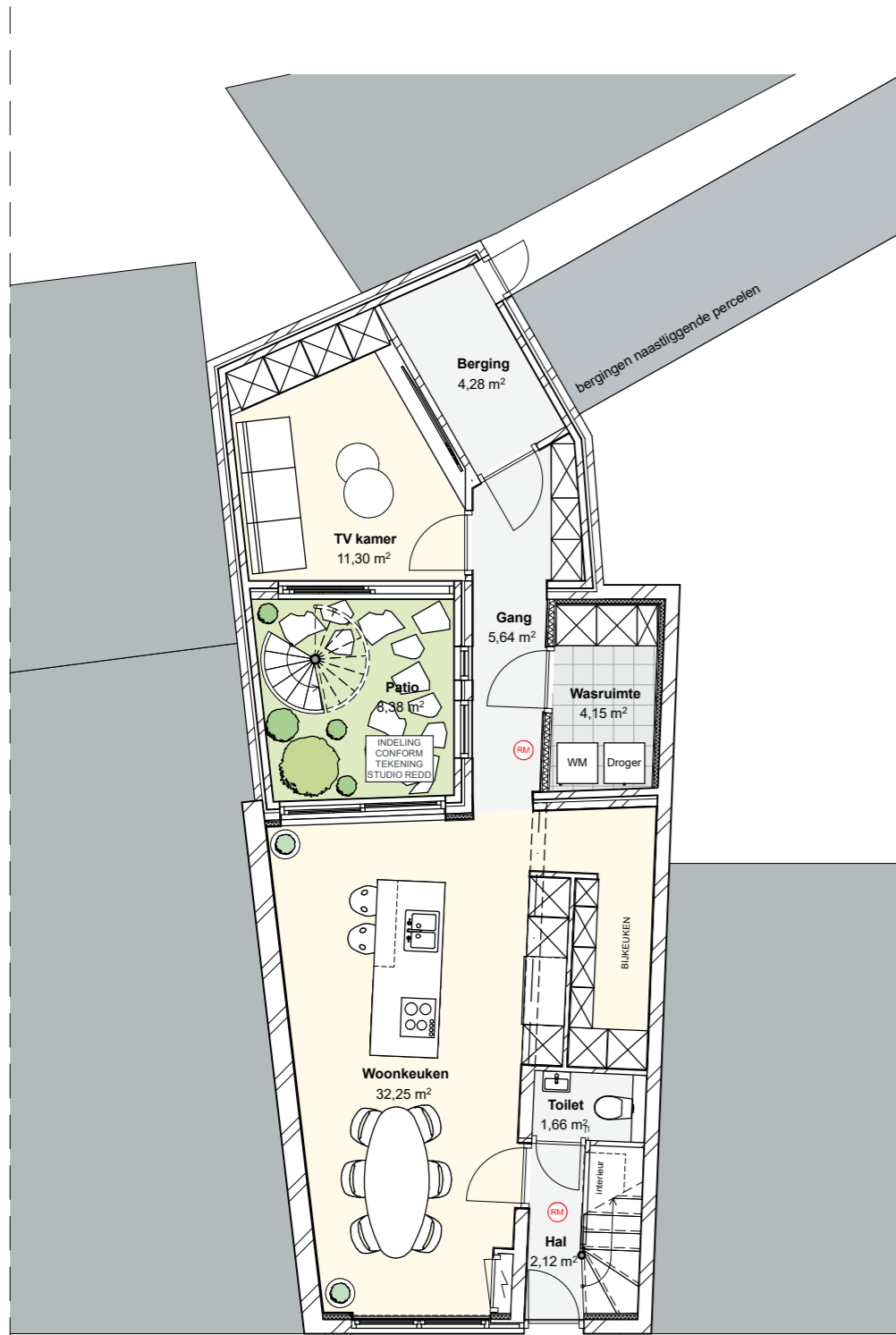

BEGANE GROND

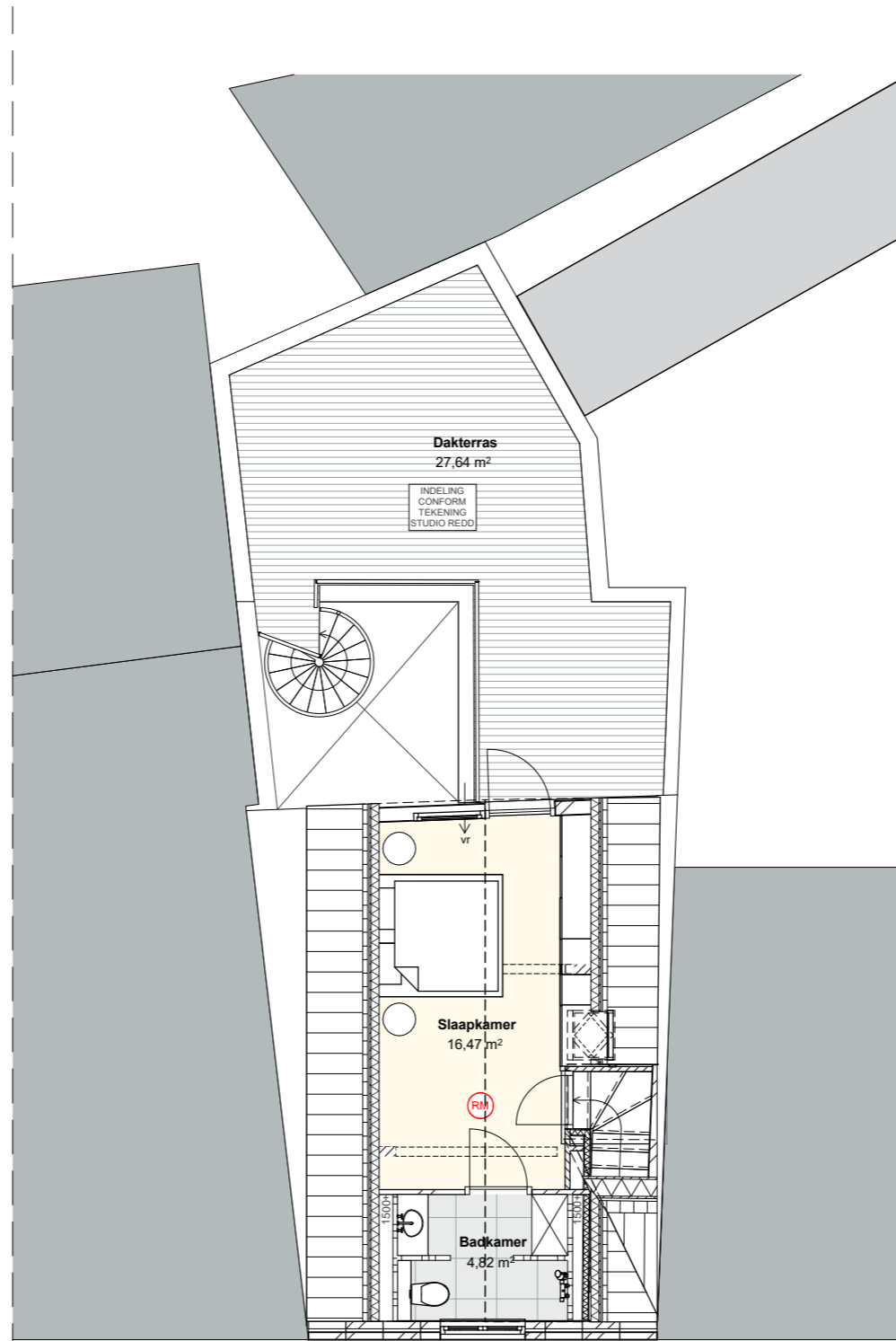

VERDIEPING



VOORGEVEL

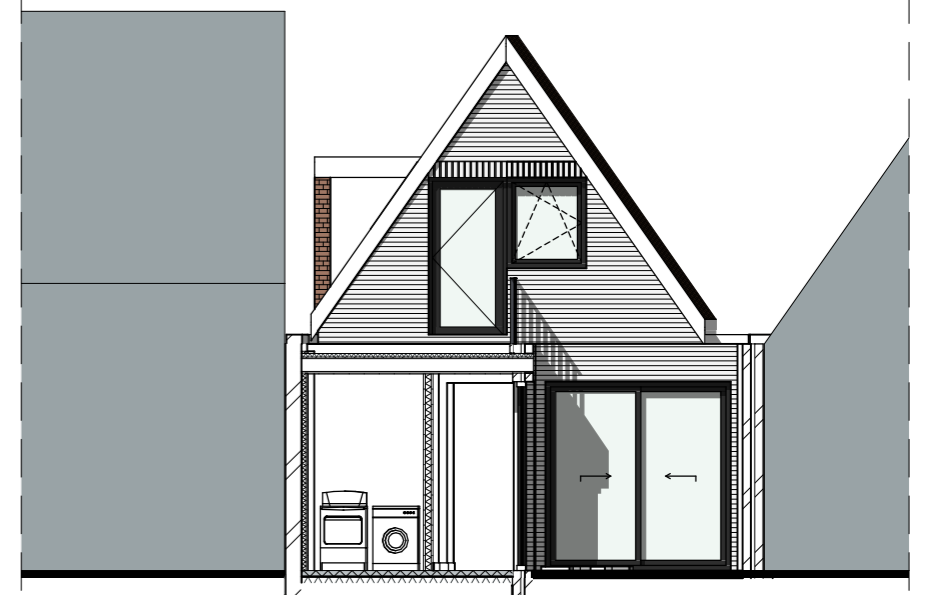

ACHTERGEVEL | DOORSNEDE



Mechanische ventilatie

Begane grond
keuken: 21 L/s
badkamer: 14 L/s

Verdieping
badkamer: 14 L/s

Natuurlijke ventilatie

Begane grond
woonkamer/keuken: $31,2 \times 0,9 = 28,1$ L/s
slaapkamer: $11,24 \times 0,9 = 10,1$ L/s

Verdieping
slaapkamer: $16,96 \times 0,9 = 15$ L/s

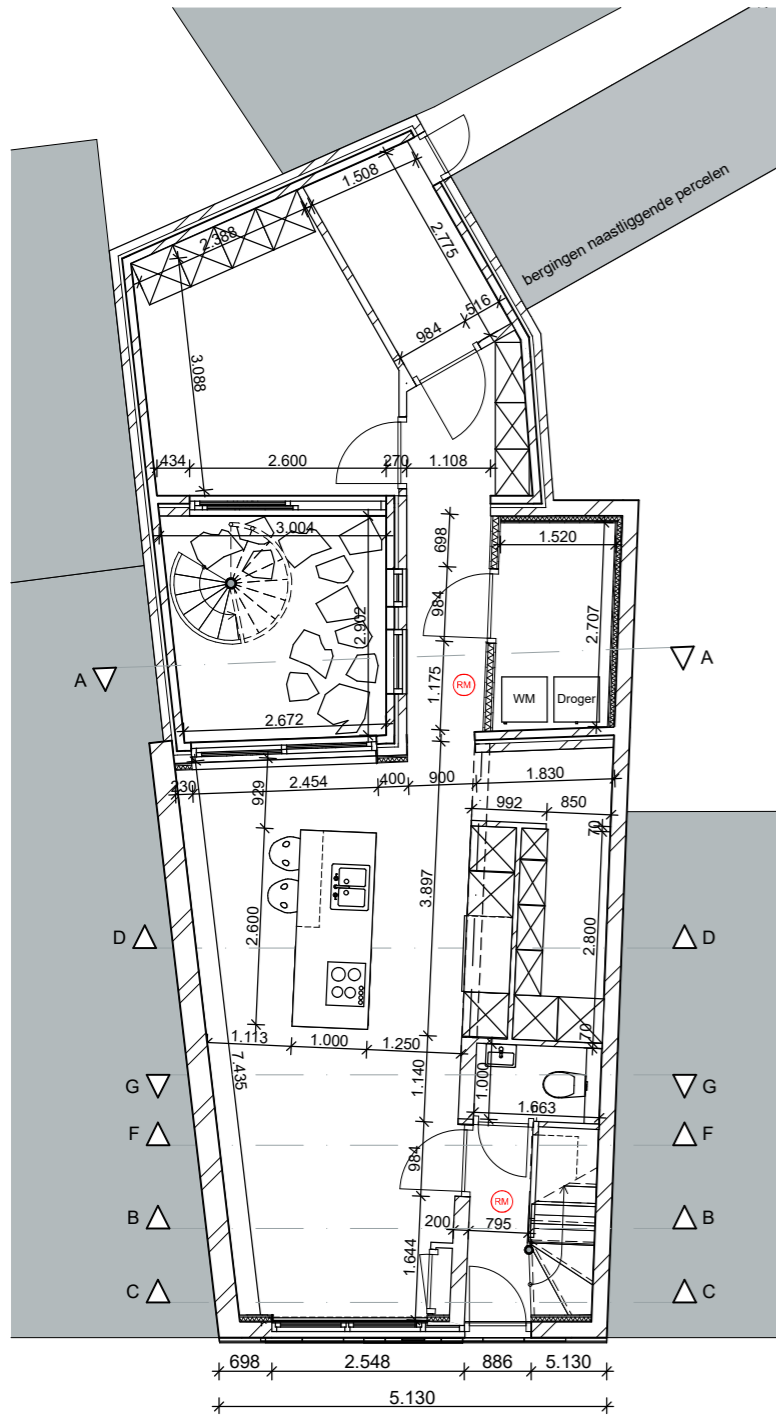

BEGANE GROND

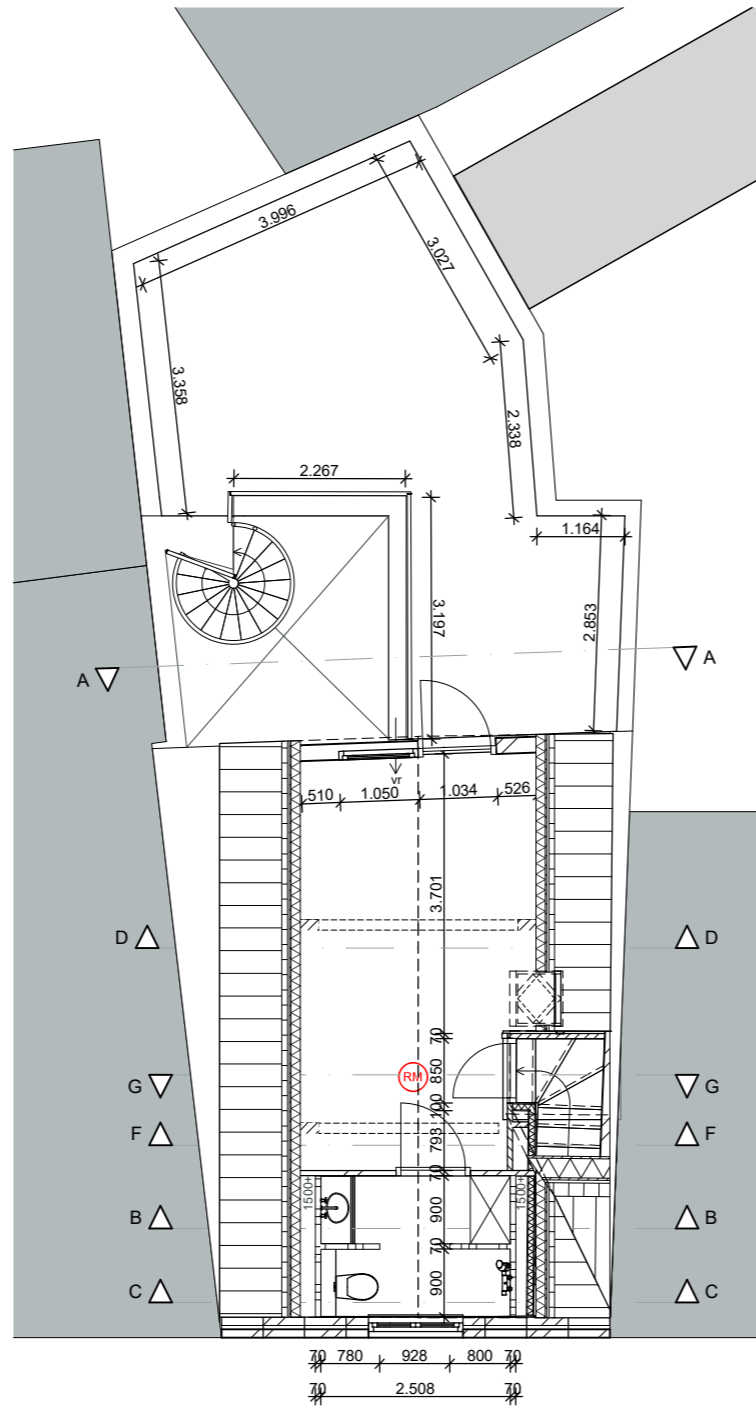

VERDIEPING

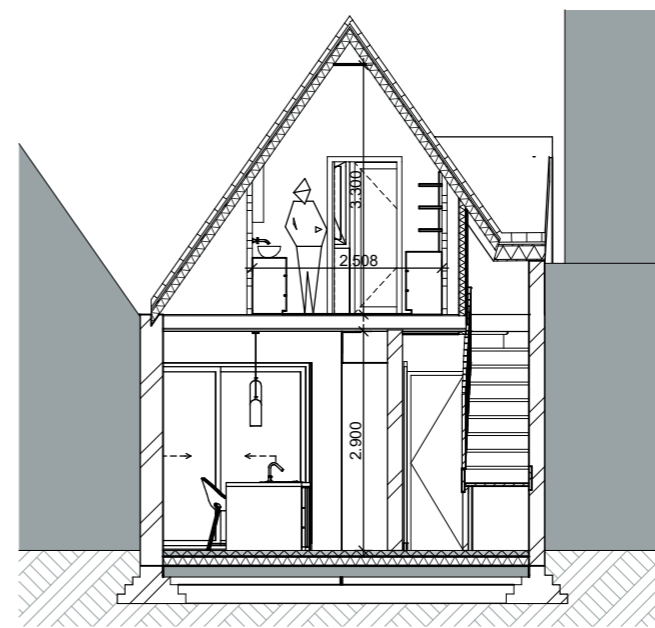

DOORSNEDE B-B

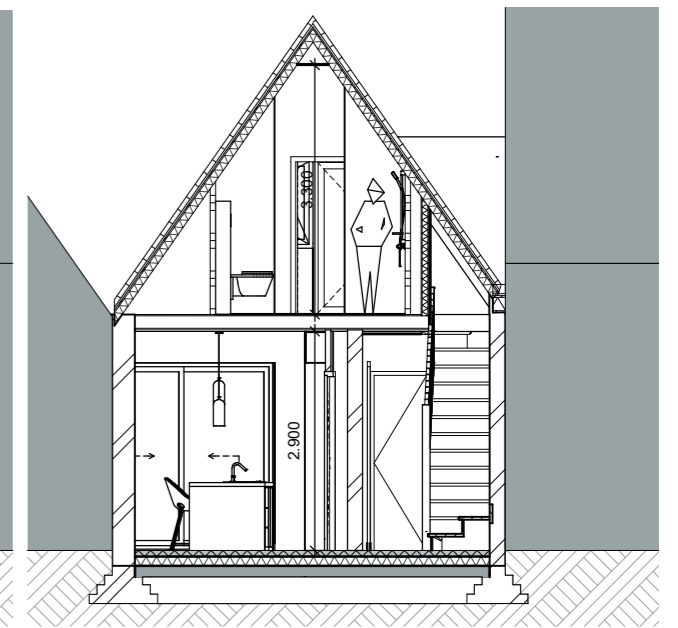

DOORSNEDE C-C

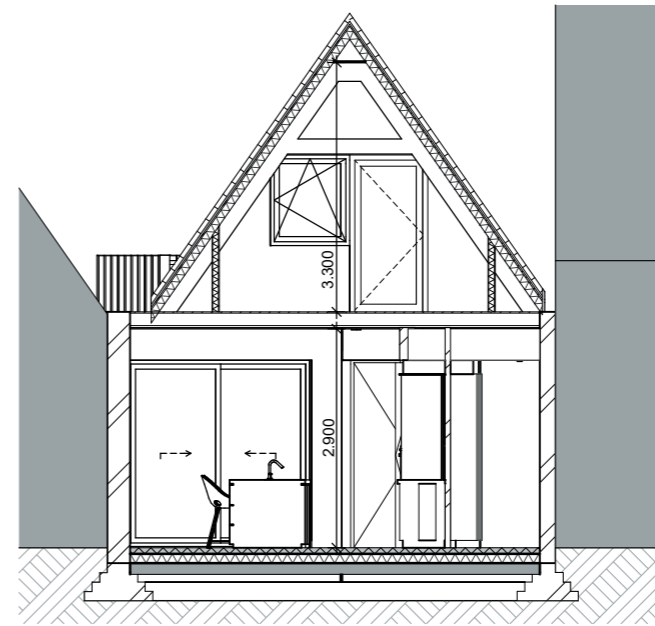

DOORSNEDE D-D

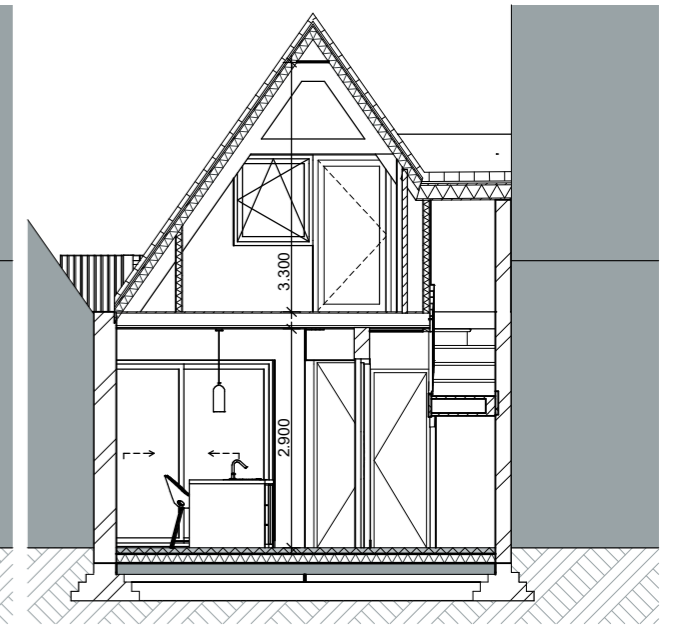

DOORSNEDE F-F

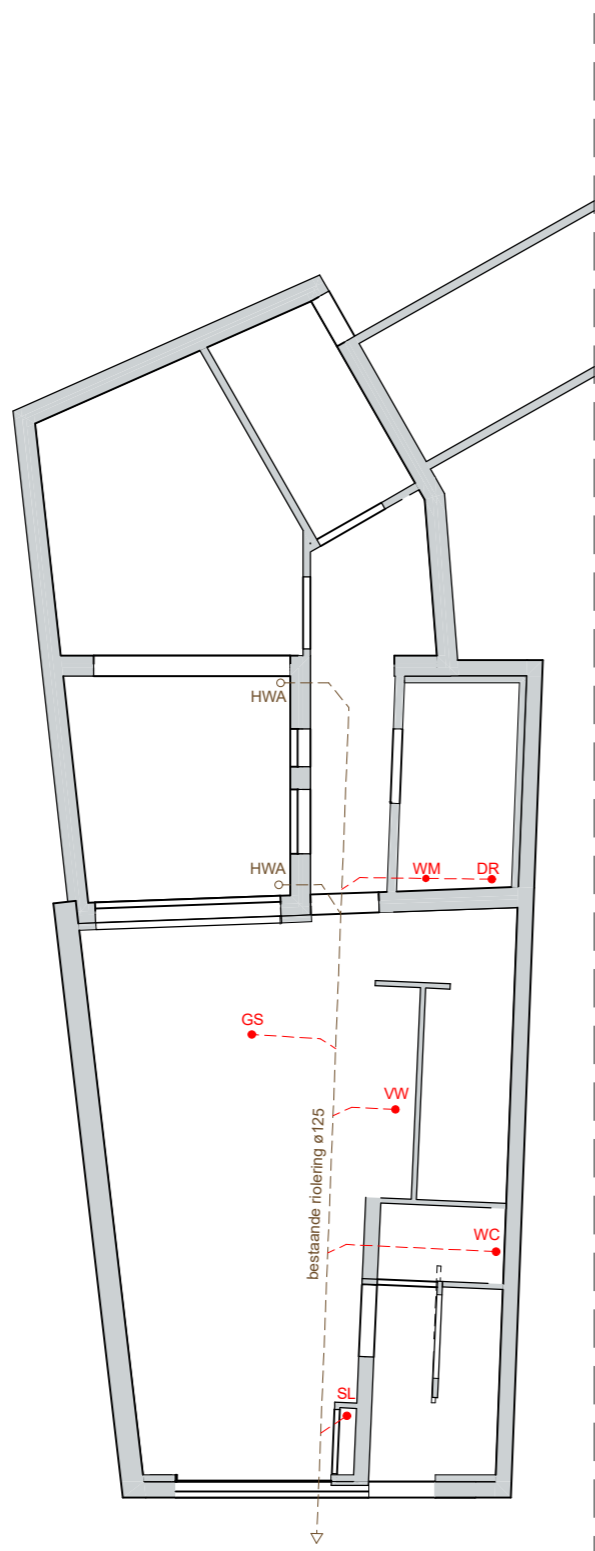

BEGANE GROND

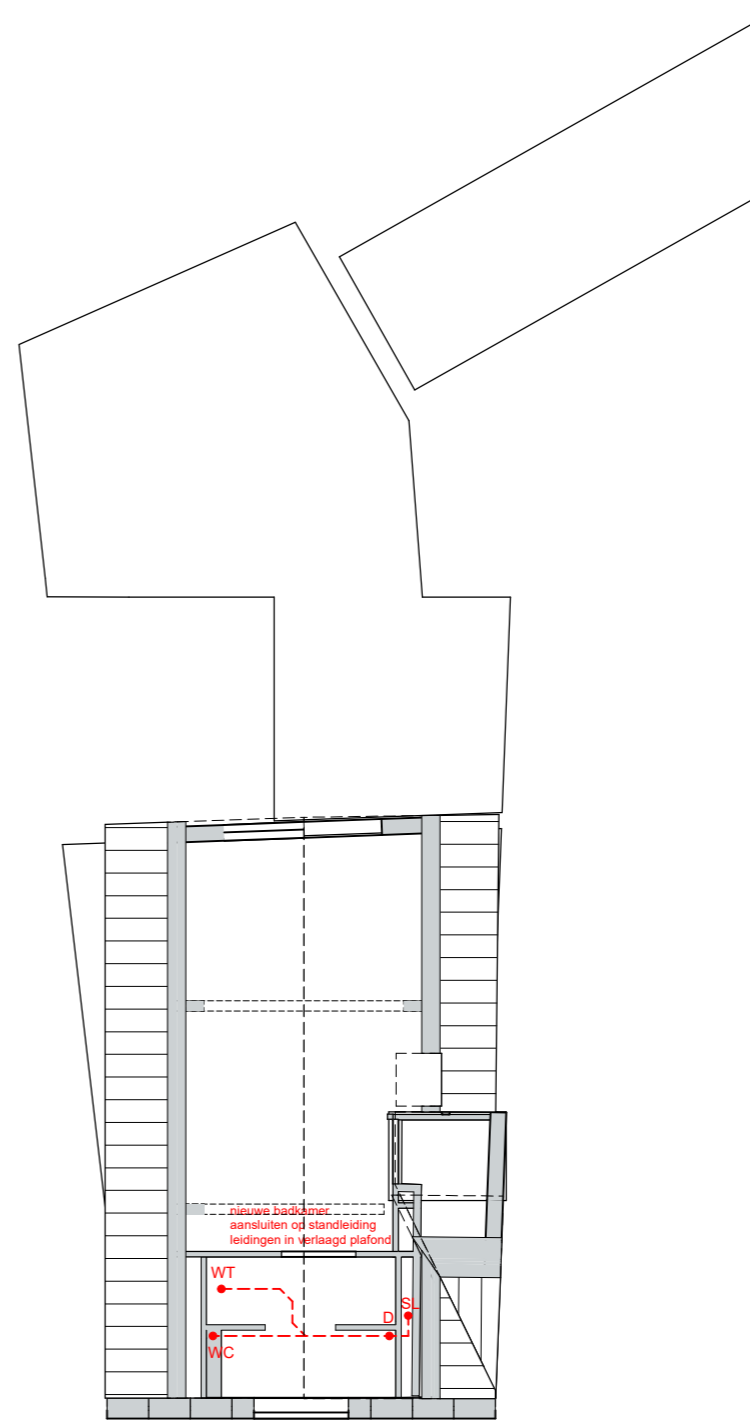

VERDIEPING















